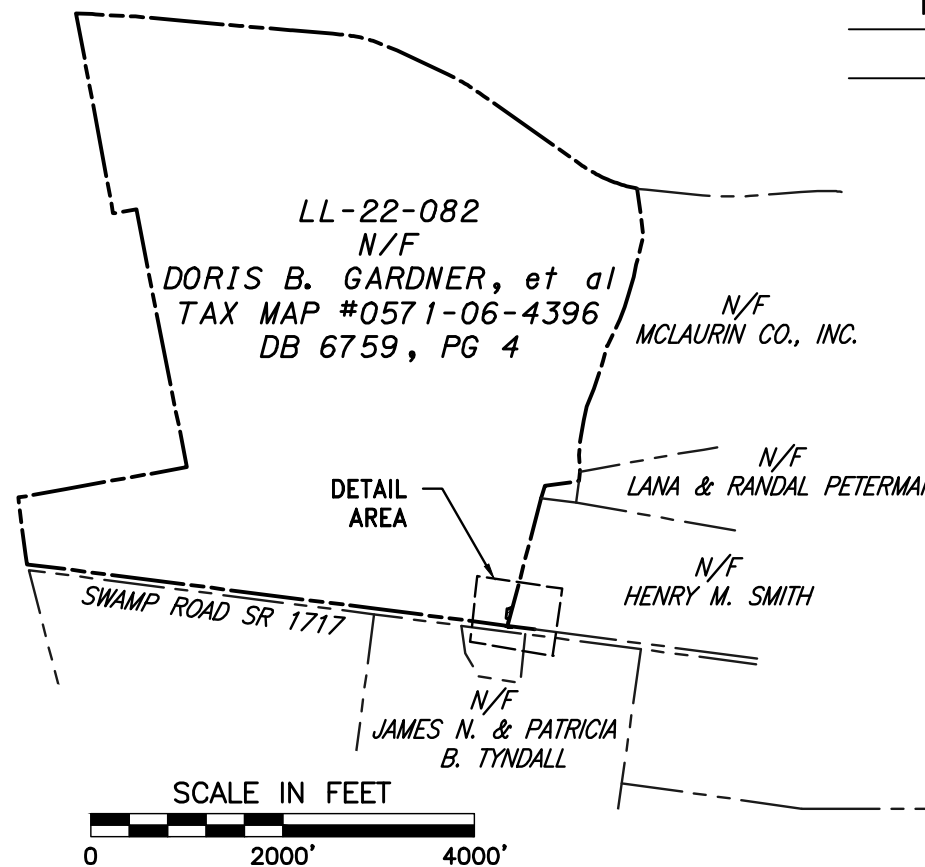
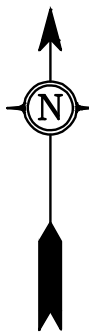

EXHIBIT 4-D

11/8/2017 1:14 p. m.



LEGEND

- SUBJECT PROPERTY LINE
- ADJOINER PROPERTY LINE
- GAS PIPELINE
- TEMPORARY EASEMENT
- PROPERTY EVIDENCE (FOUND)

NOTES:

1. FIELD SURVEY AND MAPPING COMPLETED BY GAI CONSULTANTS-NC, INC. ON 2017-10-02.
2. COORDINATE SYSTEM USED FOR MAPPING - UTM17N NAD83 (2011) GRID, U.S. SURVEY FEET.
3. PROPERTY LINES DEPICTED ON THIS PLAT DERIVED FROM DEEDS AND PLATS OF RECORD WITH TIES TO AVAILABLE PROPERTY CORNER MONUMENTS AND OTHER EVIDENCE. THIS PLAT IS NOT A PROPERTY BOUNDARY SURVEY. ALL PROPERTY LINE LOCATIONS SUBJECT TO FULL BOUNDARY SURVEY OF THE DEPICTED PARCEL.
4. REFERENCE MADE TO DB 6759 PG 4.
5. ALIGNMENT REV 11c AS PROVIDED BY DOMINION ENERGY.

POINTS WHERE EASEMENTS LEAVE PROPERTY		
POINT NUMBER	LATITUDE	LONGITUDE
PL1	N35° 09' 37"	W78° 45' 30"
PL2	N35° 09' 35"	W78° 45' 31"



BEARINGS & DISTANCE ALONG EASEMENT		
P.O.B.		
L1	N6° 28' 10"E	75.77'
L2	N83° 35' 54"W	24.95'
L3	N6° 24' 06"E	100.00'
L4	S83° 35' 47"E	24.98'
L5	N6° 26' 42"E	7.10'
L6	N60° 00' 24"E	37.43'
L7	S14° 47' 32"W	207.30'

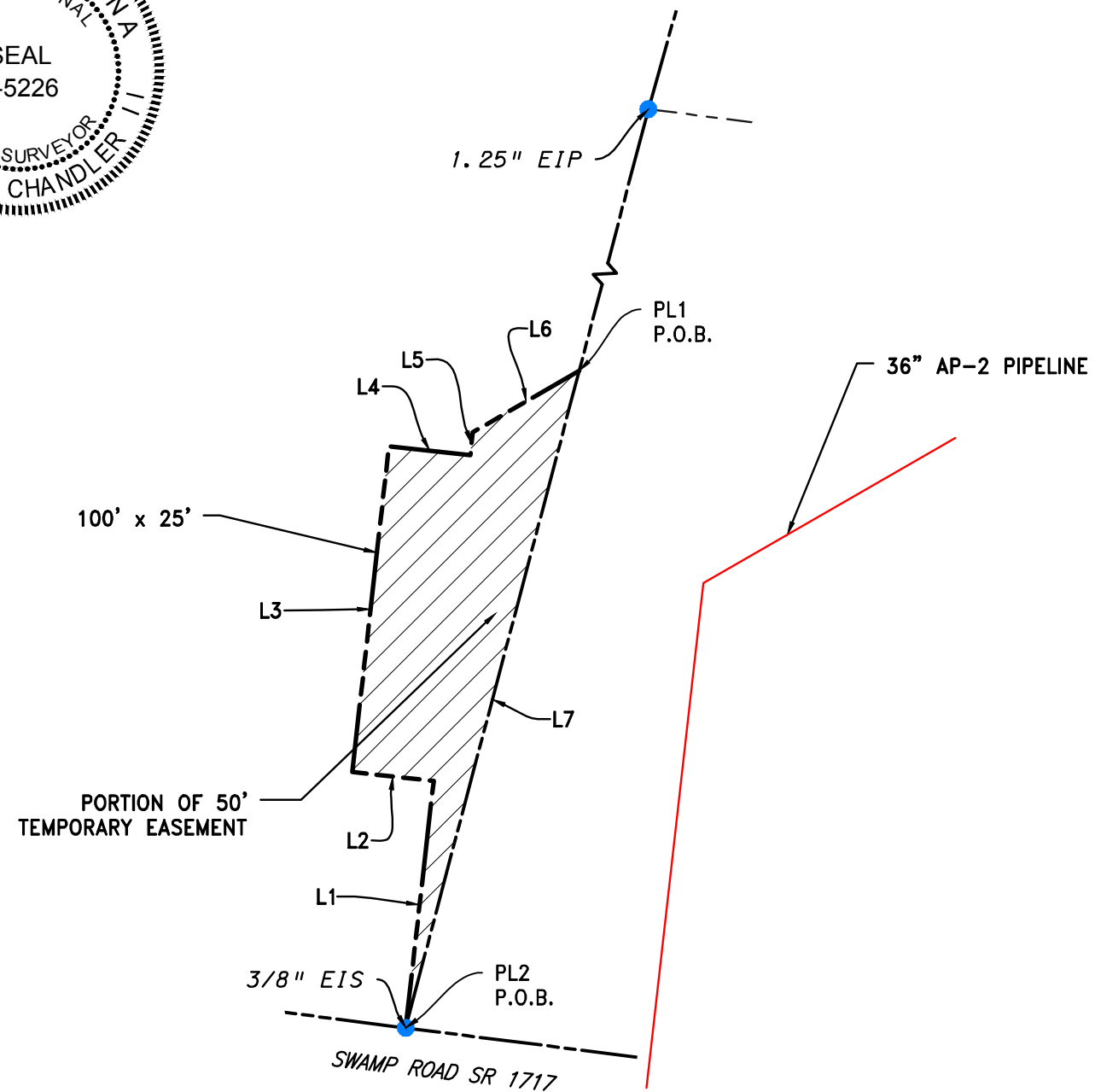

EASEMENT ENLARGEMENT DETAIL

1" = 50'

TEMPORARY EASEMENT = 5,247 SQ FT / 0.12 AC

SCALE: AS SHOWN
 DATE: 11/8/17
 DRAWN: AES
 CHKD: RDF
 APPD: DFC

ACP 36" GAS PIPELINE AP-2
 PLAT SHOWING EASEMENTS ON TAX MAP # 0571-06-4396
 DORIS B. GARDNER ET AL
 CUMBERLAND COUNTY, NORTH CAROLINA
 ATLANTIC COAST PIPELINE, LLC
 925 WHITE OAKS BOULEVARD
 BRIDGEPORT WV, 26300

gai consultants - NC, inc.
 4198 COX ROAD
 SUITE 114
 GLEN ALLEN, VA 23060
 804-270-9357
 N.C. COL. #F-0269

KEYSTONE
 CONSULTANTS, INC.
 32 EAST MAIN ST.
 CARNEGIE, PA 15106
 412-278-2100

PROJECT NO./
 DASH NO.
 C140468.00

TASK NO.
 05

DRAWING NO.
 LL-22-082

